

Patient report

Bio-Rad DATE: 03/24/2019
D-10 TIME: 05:45 PM
S/N: #DJ4I016123 Software version: 4.20-2
Sample ID: 10436938
Injection date 03/24/2019 05:35 PM
Injection #: 35 Method: HbA1c
Rack #: --- Rack position: 3

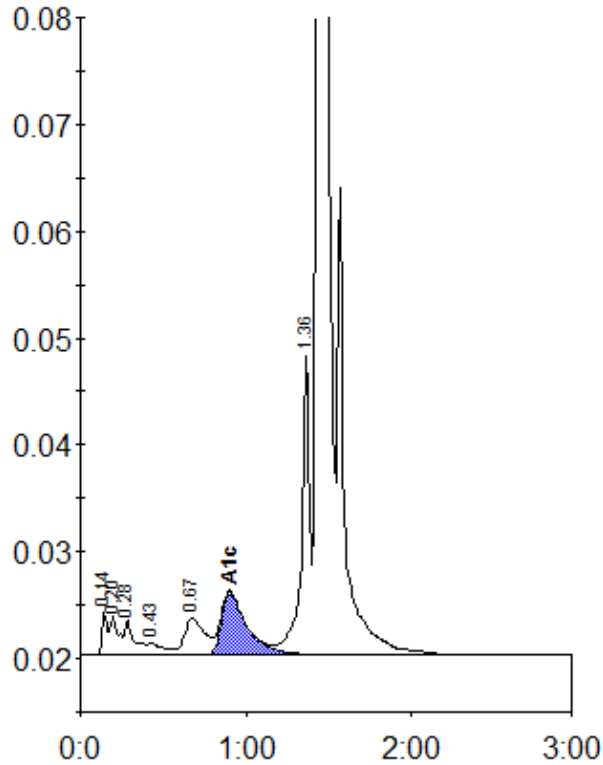

Peak table - ID: 10436938

| Peak | R.time | Height | Area | Area % |
|-------------|--------|---------|---------|--------|
| Unknown | 0.14 | 4187 | 8794 | 0.5 |
| A1a | 0.20 | 3719 | 13214 | 0.7 |
| A1b | 0.28 | 3361 | 13750 | 0.7 |
| F | 0.43 | 1117 | 7825 | 0.4 |
| LA1c/CHb-1 | 0.67 | 3475 | 28771 | 1.5 |
| A1c | 0.90 | 5893 | 62674 | 4.8 |
| P3 | 1.36 | 28116 | 94841 | 5.0 |
| A0 | 1.44 | 566294 | 1656266 | 87.8 |
| Total Area: | | 1886136 | | |

| | |
|----------------|-----|
| Concentration: | % |
| A1c | 4.8 |